SEA BREEZE

1948

2014.2.3
c.1

HYAR'S TH' BIG BLOW

THIS HYAR BOOK
WUZ RIT BY THE
STOODINT BODY UV
SEASIDE UNION HIGH SCHOOL
SEASIDE, OREGON

Dedicashun

NIGH ontu fifty-odd y'ars ago in a li'l ol' shack sitiated in Clark, Nubrasskee, thar cum a tremenjus squallin' an' a wailin', an' th' Jandrall clan increased tu nyne young'uns.

Now pappy Jandrall hed a right good plow an' mule team, so w'en John wuz ol' 'nuff, he wuz faced with edjucayshun or werk. Nacherly thar warn't nothin' fer wee John tu do but hi' tail it tu the' lokul institushun uv l'arnin'.

His paw never did git rid uv thet blasted plow an' John wuz forced tu go on thru hi' skule an' earn a B. A. (Big Aigg) degree et th' Univarsity uv Nubrasskee.

Things got desperat w'en he cum out uv kollige, so he got a tolerable good idee thet doin' post gradjut werk et Univarsity uv Digona in a furrin kuntry called France an' et th' Univarsity uv Oregon would be a consarned good way tu keep frum follerin' thet hornswoggled plow.

W'en his l'arnin' daiz wuz ovur, he teached th' three R's in a lot uv diffrunt places an' finally ambled ovur tu Seeside tu becum princ'pal an' chief rev'nooer uv th' skule.

Fer twenty-six y'ars he's been takin' th' gaff frum us ornery varmints an' has dun d'sided tu retire tu his great gran' pappy's homestead on th' banks uv th' Platt River in good ol' Nubrasskee aftur tew more y'ars uv poundin' knowledge intu aur thick haids.

We'uns, th' skolurs uv Seeside hi' skule, humbly dedicate this hyar volum uv th' "Big Blow" tu Mr. John Jandrall, aur chief rev'nooer, an' hope thet w'en he gets back tu his chil'hood stompin' groun's thet he has a gran' time a-fishin' fer catfish, an' eatin' his fill uv persarved turnips.

REV'NOOERS

Annual Staff — First row: Gwen Ramsey, Sally McBride; second row: George Blake, John Vinson, Dave Earl.

First row: Iris Smith, Carol Smith; second row: Donald Hill, Leo Larfield, Warren Kan.

CORN HUSKERS

BEIN uv th' high class sassiety type (them what kin rite), we wuz stuck wif th' job uv ritin' this y'ar's "Big Blow."

Gwen Ramsey, aur editer, whopp'd us one ever' time we got lazy on th' way, backed up by th' strong rite arm uv aur edvizer, Miz Helen Aldrich.

Asistunt editer, Carol Smith; sports editer, Dave Earl, an' asistunt sports editer, John Vinson, spent mos' uv thar time arguin' 'bout how tu spell wurds, whilst th' pikcher editer, Leo Larfield, an' his asistunt, Sally McBride, cut up peekin's wif feendish glee an' plastered 'em in th' y'ar book.

George Blake spent his enerjeez a-skrachin' hilaryus mountin' seenz fer aur publikashun on figgerin' paper borry'd frum th' skule marms.

Iris Smith an' her asistunts, Warren Kan an' Donald Hill, polished thar shootin' a'rns an' went out collectin' munee so's we'uns cud put out this h'yar masturpees.

Long an' hard us'uns work'd an' slav'd, tryin' aur best tu make this y'ar's "Big Blow" 'n edishun never tu be fergot.

Faculty—First row: Gloria Cartozian, languages; Duane Johnson, mathematics; Carl Nydegger, social science; second row: Florence B. Hart, music; Marjorie Johnson, girls' physical education; Elise Kiesel, home economics; Mary Jean Huston, English.

First row: John Davidson, shop, Dean of Boys; Richard Hagadorn, science; John Jandrall, principal; Vern Cook, coach; second row: Margarette E. Miller, business; Helen Aldrich, English, Dean of Girls; Harriet Tozier, library.

Chief Rev'nooers

Long time ago sum rev'nooers snuk intu aur midst, dragged all uv us onsuspectin' varmits frum aur fishin' holes an' skonk traps an' made us put on sum shooz to go to a new place called skule.

T'war thar they larnt us to sine aur names proper-like an' rite by han' all they dun tole us. They even showed us th' perlite way fer a fellar tu drag a gal down Huggin' Holler.

By seekrut methuds sum cump'ny deeskuvered thet aur rev'nooers wuz th' best in th' kuntry fer gittin' 'long amoungst themselves, wif-out tew much haid bashin' an' claw skrachin'.

Theez mos' conjeenyul fo'ks also kep' a-pearin' 'roun' abouts, keepin' th' stoodints bizzy, an' halpin' them fer soshul git-tugethers.

School Board—First row: D. L. Hurd; Emma Warren, Leo Marlantes, clerk.

Second row: C. Cartwright, Fred Walch, chairman; R. B. Falleur.

SKULE BOR'D

THEEZ pleasunt jeenyul fo'ks did sum purty nice things fer aur dere ole skule this y'ar.

They d'cided tu make aur rev'nooers happy by givin' 'em a few extry fresh lettuce leaves fer th' cumin' y'ar, an' they also kep' an' eagle eye on all th' stoodints so's they wudunt stray too fer frum th' hum' turnip patch.

Student Body Officers—First row: Donald Hill; second row: Dale Fraser.

First row: Sally McBride, Don Ellis; second row: Dick Gurwell.

LEADIN' LITES

THIS grupe uv stoodints wuz seelected by thar fellar clansmen tu do th' bone-bustin' an' shoutin' fer 'em in th' rip-roarin' 'semblies.

Don Ellis, presydunt, wuz a rite smart-lookin' lad up thar, peerin' beady-eyed at th' gatherin' an' demandin' order uv 'em, wif Dale Fraser takin' ovur w'en Don went fishin'.

Gun totin' Dick Gurwell an' uther Feudin' Fellars sashayed 'roun' amongst stoodints, makin' 'em sit quiet-like, whilst Sally McBride halped us reecall what happened at eech skule git-tugether.

Aur moosik cum frum th' talunted fingers uv Don Hill, beatin' away on th' fancy pynaner in th corner.

All in all, aur stoodints did a rite fine job fer us'uns.

Student Council — First row: Colleen Stanley, Janice Tucker, Maravine McConnell, Miss Tozier, Sally McBride; second row: Don Ellis, Dale Fraser, Don Foss, Dave Earl, Dick Gurwell.

First row: Janet Danielson, Barbara Christensen, Gwen Ramsey, Doris Susbauer, Iris Smith; second row: Donald Hill, George Crandell, Warren Kan, John Seal, Don Lahr.

Rulin' Order

FELLARS an' gals frum eech clan an' orgeenizashun met onc't in awhile jes' fer fun tu see what cud be dun tu keep th' rev'nooers frum runnin' off wif all th' roas' pig an' uther such fyne things uv th' skule.

A yooneek idee sprung frum th' boney haid uv Dale Fraser, thet war deezyned tu halp stoodints git frum place tu place wif-out alweez bein' mangled 'long th' way. It war named "Th' Fraser Plan" in onner uv its creeater.

Time soon cum in th' spring w'en new fellars an' gals war seelektud fer stoodint approval, fer doin' bone bustin' an' shoutin' durin' th' 'semblies uv nex' y'ar.

1948
M.E.M.
Grr!
J.M.J.
Burp!
Hubba Hubba
Per?
Chief engineer
Johnson
Mrs. Johnson
Grits-gitters
Miss Kiesel
Mr Walch

CLAMS

JANET DANIELSON

Honor Society 3, 4; Library Club 3, 4, pres. 3, 4; Girls' League 1, 2, 3, 4; G. A. A. 3, 4, sec. 4; G. L. C. 3, 4, sergt. at arms 4; class treas. 4; class play 3; student council 3, 4.

CHARLES McWHORTER

Football 2, 3, 4; track 2, 3, 4; basketball 3; Letterman 4; class sgt. at arms 4; class pres. 3; inspirational player cup 4.

DON LAHR

Football 3, 4; basketball 2, 3; track 2, 3, 4; class play 3; class vice-pres. 3; class pres. 4; Letterman 3, 4; student council 4; Varsity Club pres. 4.

ROBERTA MATSON

Class sec. 4; Girls' League 1, 2, 3, 4, vice-pres. 4; Tri-Y 3, 4; Pep Club 4; Honor Society 4; O. H. S. press conference rep. 4; office girl 4; senior ball princess 4.

CLAN uv '48

FEELIN' mitey high-falootin' an' rootin'-tootin' cuz uv bein' ol' timers, theez hyar kids still reckymembur a purty skeered lookin' bunch uv youn'uns a-skootin' intu th' skule in th' awtim uv '44.

Fust off, Gary Bateman wuz choz by pop'lar wish tu be th' hed man uv th' noo clan, wif Tom Wright, Anita Jacobsen, an' Chuck McWhorter assistin' on th' side. Han'sum ruff-an'-tuff Koach Cook wuz th' critter thet th' clan tarned tu fer halp an' sech.

T'waren't long 'til theez kids war purty much et hum', cuz th' clan uv '47 an' them giv' a hoe-down tugether.

By th' time th' y'ar wuz dun gawn, mos' uv 'em wuz permotud tu th' nex' higher persishun uv thar edjucayshun.

T'war hyar thet Sally McBride (Moonshine McBride's datter) tuk ovur, an' tol' Vern Truax, Barbara Hanson, an' Dave Earl tu keep th' kids int'restud durin' th' skule y'ar, speshly w'en th' shindig fer th' noo skule stoodints wuz giv'.

Thar skule marm fren wuz Miz King, a swell gal thet d'sided thet swappin' hot dogs fer onnest-tu-gosh munee wuz enuff fer 'em tu do in wun y'ar.

W'en they wuz fyn'ly permotud agin (aftur tew er three 'y'ars), Chuck McWhorter becum presydunt, wif Don Lahr, Bernice Virgin, an' Don Ellis actin' ez big shots tew. Skule Marm Miller wuz thar bes' fren' fer th' bizzy daiz uv th' y'ar.

Tu begin wif, th' stoodints put thar guns an' chewin' tubaccy out uv site, an' giv' a soshul git tugether tu which th' gals brung th' eats an' th' fellars pay'd th' munee tu git 'em.

Cum th' day w'en th' clan wuz purty well busted, they hed tu git out in th' wet, soggy mud an' git paper katalogs thet'd cum intu thar settlement wun way er 'nuther.

Et th' feetball games they strut 'roun' tradin' hot dogs fer th' sity slickers' munee, an' wuz purty good et it tew.

W'en Aprul 18 rolled 'roun', th' mos' talunted an' willin' stoodints giv' thar clan perdukshun called "Gals Git Thar Man" er "A Crazy Mix-up."

In thar bes' garb an' sech th' '48 an' '47 clans giv' a feed tugether in th' spring an' then hed thar anyul prance seshun whar ever' fella an' his gal promenayded 'roun' th' floor. Li'l Chuck Seabolt an' th' nite's belle, Loraine Allen, war onnered.

Yep, th' clan uv '48 wuz shor a bizzy wun durin' thar y'ars et th' skule house. They hed a purty swell time in thar las' y'ar tew.

Fer instanse, unner th' rule uv Don Lahr, presydunt; Roberta Matson, sekurtery; Janet Danielson, trayshurer, an' Chuck McWhorter, th' fellar what kep' order et meetin's, they dun giv' th' incomin' clan a rite tuff ineeshiasun wun nite befur they'd let 'em call themselves clansmen.

Wif skule-bred Nydegger ez thar edvizer, they giv' a shindig aftur a feetball brawl, an' natcherly, in Febrooary, all th' kids tarned out fer th' wunnerful doin's uv menny a y'ar—th' hi-clan's dance, en troo sity fashun. A hi-falootin' rev'nooer sed t'wud be put on th' rekurd ez bein' "Golden Earrings." It shor wuz 'good 'nuff tu be put on th' rekurd, cuz th' sity bunch thet play'd fer it wuz from fer away Kamus, Washington, an' went by th' naym uv "Skyliners."

Leetle Shirley Beebe an' her fellar, Dick Gurwell, wuz th' clan's onnered kupple et this hyar big affair. W'en skule wuz mos' n'arly dun fer theez edjucayted flatheads, th' kids begun tu git orful lazy-like, an' so they tuk a day off tu hev a outdoor feed down th' rode awayz et th' purty Eekola hauntin' groun's.

Then thar wuz th' anyul meetin' in th' main hall, whar sum uv theez speshul stoodints got onners an' sech fer thar good werk. Natcherly th' mos' brainy wun, Bill Morse, giv' a leetle speech tu th' 'sembly, wif th' nex' on th' list uv onnered 'fo'ks, Sally McBride, wurmin' in a few words now an' agin.

Th' stoodints thet wuz still thinkin' uv gittin' out uv skule soon hed tu klime intu thar noo stor'-bo't shooz an' clo's, befur they cud git intu th' church fer bakkylaureyut sarvises.

Et las' cum th' day uv days w'en th' mos' lukky kids got thar deeplomas, what sed thet they hed dun a purty good job uv gittin' thar edjucayshun, an' thet they wuz now free tu git booted 'round' in th' kol' krool world by feudin' clans an' all, insted uv by th' eezy goin' rev'nooers et skule.

But, sinc't they war ravin' tu git bizzy wif thar noo lives, they dun d'sided tu git goin', an' so they'uns lef' th' skule, an' wif it all thar memrees uv thar edjucaytin' daiz thet war so much fun.

IRIS SMITH

Transfer from Longview, Wash. Girls' League 3, 4; G. L. C. 3, 4, pres. 4; G. A. A. 3, 4; Honor Society 3, 4, sec. 4; Library Club 3, 4; head office girl 4; annual staff 4.

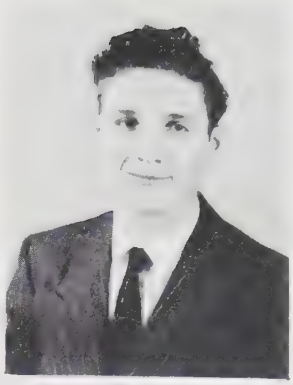

PAULA COSTANZO

Transfer from Immaculata Academy, Portland; Tri-Y 3, 4; Girls' League 3, 4; prom princess 3.

BOB POND

Football 1, 2, 4; Letterman 4.

ROBERT MATSON

Transfer from Benson Tech, Portland; football 4; track 3, 4.

MARAVINE McCONNELL

Transfer from Girls' Polytechnic, Portland; Girls' League 3, 4, pres. 4; Pep Club 4; sgt. at arms 4; mixed chorus 3, 4; student council 4; prom princess 3; class play 3; senior ball princess 4.

JANICE TUCKER

Girls' League 1, 2, 3, 4; Tri-Y 1, 2, 3, 4; Latin Club 3; Pep Club 3, 4, sec. 3, pres. 4; mixed chorus 3, 4; student council 4; senior ball queen 3; senior ball princess 4.

GEORGE BANTA

Track 1; veteran 3.

JOHN SEAL

Transfer from Omaha, Nebraska; Honor Society 3, 4, pres. 4; Hi-Y 3, 4, vice-pres. 4.

HELEN ANN McLARTY

Transfer from West Linn; Tri-Y 3, 4; Girls' League 3, 4; prom princess 3.

PATRICIA KENT

Transfer from Roosevelt High School, Portland; Girls' League 2, 3, 4; Tri-Y 2, 3, 4; G. A. A. 2, 3, 4; class play 3; Pep Club 3; prom princess 3; senior ball princess 4.

SMILEY RAGAN

Track 4.

LEO LEARD

Football 2, 3, 4; basketball 2, 3, 4; track 2, 3, 4; Hi-Y 2, 3, 4; Letterman 2, 3, 4.

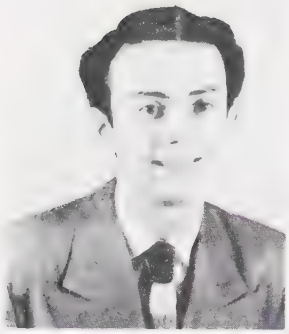

LEO
MEHELIS

Basketball 2, 3, 4; Letterman 4.

BILL
MORSE

Transfer from Amity, Oregon; Freshman Cup 4; Latin Club 2, sec. 2; student body vice-pres. 3; class play 3; Honor Society 3, 4, vice-pres. 4; student council 3, 4; Hi-Y 4, valedictorian.

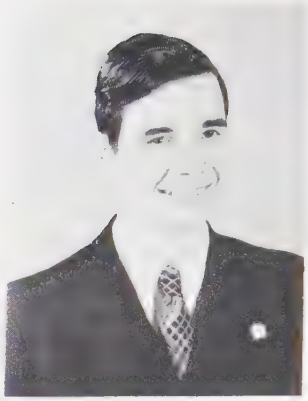

PATRICIA
O'BRIAN

Transfer from Hanford, Cal.; senior ball princess 4.

JO ANN
WAHLSTROM

Transfer from Grant High School, Portland; Girls' League 2, 3, 4; Pep Club 4; mixed chorus 3, 4; song leader 3, 4.

ROBERT
ANDERSON

BERNICE
VIRGIN

Transfer from Bremerton, Wash.; Girls' League 2, 3, 4, sec. 4; G. A. A. 2, 3, 4; class sec. 3; G. L. C. 3, 4, sec. 4; Pep Club 3, 4; Tri-Y 4; cheer leader 4; co-op girl 4; senior ball princess 4.

JACK
McCOLLUM

Football 2, 3, 4; basketball 2, 3; track 3; Letterman 4.

TOM
AKERS

Transfer from Oregon City; Hi-Y 4.

BARBARA
PAUL

Girls' League 1, 2, 3, 4.

GWEN
RAMSEY

Transfer from Washington High School, Portland; Girls' League 3, 4; Pep Club 3, 4, sec. 4; Honor Society 4; annual staff 3, 4, editor-in-chief 4; mixed chorus 3, 4, student council 4.

LEO
LARFIELD

Football 2, 3; visual education 3, 4; Hi-Y 3, 4, treas. 4; Honor Society 4; annual staff 4.

GEORGE
BLAKE

Transfer from Marquette, Mich.; Hi-Y 4; annual staff 4.

GARY BATEMAN

Class pres. 1; football 2, 3; basketball 2, 3, 4; Letterman 4.

LEVERN TRUAX

Football 2, 3, 4; basketball 2, 3, 4; track 1, 2; class vice-pres. 3; Letterman 3, 4; senior ball king 3.

BARBARA ALBERT

Girls' League 1, 2, 3, 4.

MARGARET WELCH

Transfer from Libby, Montana; Girls' League 2, 3, 4; G. A. A. 2, 3, 4; Pep Club 3, 4, vice-pres. 4; G. L. C. 4; Tri-Y 4; co-op girl 4.

KENNETH SMITH

Transfer from Rexburg, Idaho.

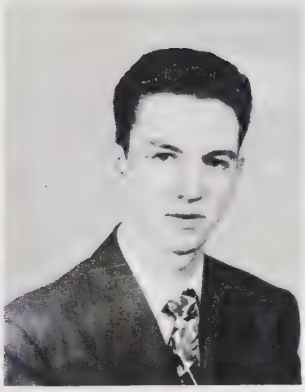

GORDON GIBSON

Hi-Y 3, 4; mixed chorus 3, 4.

SALLY McBRIDE

Girls' League 1, 2, 3, 4, rep. 1, v.-p. 3; vaud. 2; chor. 1, 2; school mus'n, 2, 3; st. coun. 2, 3, 4; st. body sec. 4; cl. pr. 2; GAA 2, 3, 4, sec. 3; co-op gl. 3; Pep Cl. 3, 4; GLC 3, 4, v.-p. 4; Hon. Soc. 3, 4, v.-p. 4; OHS prs. conf. rep. 4; Ann. St. 4; Lib. Cl. 3, 4; cl. play 3; FBLA Adv. 4; salutator'n.

DORIS SUSBAUER

Transfer from Nehalem, Oregon; G. A. A. 3, 4; Girls' League 3, 4; Tri-Y 3, 4, pres. 4; co-op girl 4; student council 4.

DOLORES CHASE

Transfer from Commerce High School, Portland; Tri-Y 3, 4; Girls' League 3, 4.

ART GRAFTON

Football 2, 3, 4; basketball 2, 3; track 3; Letterman 4.

HERB PERRIN

Track 1, 2; football 2, 3, 4.

RON SHELLGREN

Transfer from Aberdeen, Wash.; football 4.

BILL
GIBSON

Track 1; football 1, 2, 3, 4.

DAVID
McDONALD

Transfer from Greattinger, Iowa; baseball 4.

DONALD
ELLIS

Transfer from Niles, Ohio; football 3, 4; track 4; Hi-Y 3, 4; class sgt. at arms 3.

RITA
HAKANSON

Girls' League 1, 2, 3, 4; vaudeville 2; Tri-Y 2, 3, 4; G. A. A. 2, 3, 4, pres. 4; G. L. C. 3, 4, vice-pres. 3, publicity manager 4; class play 3; prom princess 3; Library Club 4.

HELEN
FRANS

Girls' League 1, 2, 3, 4; G. A. A. 3, 4; G. L. C. 4.

BARBARA
HANSON

Transfer from Battle Ground, Wash.; Tri-Y 3, 4, sec. 4; G. L. C. 3, 4; G. A. A. 2, 3, 4, sgt. at arms 4; Library Club 4; mixed chorus 3, 4; trio 2; sextette 2; co-op manager 3; Snow Ball princess 4; Girls' Lge. 2,3,4.

DAVID
EARL

Class sgt. at arms 2; Letterman 2, 3, 4; Hi-Y 2, 3, 4, treas. 3, pres. 4; Latin Club 2; student body sgt. at arms 3; annual staff 3, 4; Honor Society 3, 4, pres. 4; track 2, 3, 4; football 2, 3.

JERRY
HARPER

Transfer from Anchorage, Alaska; mixed chorus 4; football 4; track 4.

DORIS
GRAVES

Transfer from Libby, Montana; Girls' League 2, 3, 4.

Senior Ball Court — Seated: Dick Gurwell; standing: Pat O'Brian, Janice Tucker, Pat Kent.

Seated: Shirley Beebe; standing: Roberta Matson, Maravine McConnell, Bernice Virgin.

SEENYAR BALL

It Seems thet th' big shots uv th' skule alweez hev a reel fansee doin's sum time durin' th' y'ar. This clan uv '48 d'sided tu giv' thar's on Febrooary 14th, th' day thet th' gals er s'pos'd tu be extry nice tu th' fellars ennyway.

Wal, wif sum fellars frum a place called Kamus, tew mountins away, tu make sum purty moosik, all th' gals wuz mitey happy, mos'ly 'cuz thar speshul fellars washed thar feet jes' fer th' okashun, an' bro't 'em eech sum purty posies tu put on thar noo long dresses.

Sof' strayns uv Golden Earrings, th' theem fer th' affair, cum frum th' Skyliner boys, whilst ovur in a corner wuz a rozy-jaw'd gal, who look'd an orful lot like Skule Marm Aldrich, tellin' fo'ks what wud happen tu 'em in th' fucher.

'Long in th' middle uv th' affair, w'en things war goin' full swing, th' kids war tol' thet Dick Gurwell an' Shirley Beebe hed bin choz king an' kween fer th' evenin'. Uv course she was shor' happy wif th' flowers an' all, an' had a big, broad smile on her face.

Nex' tu th' king an' kween stood th' six onnered gals frum th' '48 clan, who also war seerounded wif all kinds uv flowers.

All th' fo'ks then stomp'd ovur tu whar all th' vittles wuz hid an' stuffed themselves plum' full.

Aftur whirlin' 'roun' th' floor fer a li'l w'ile longer, all went back tu hum' rememberin' a wunnerful time.

WARREN KAN
Secretary

DAVE BODWAY
Sergeant-at-Arms

JACKIE BAN
Treasurer

RAE HARDESTY
Vice-President

DICK GURWELL
President

CLAN UV '49

Not aimin' tu hev thar skule y'ar a quiet one, th' kids turned out fer feetball games while they sold hot dogs, cokes, an' flashy rigs called pompons, all sity cre-ay-shuns.

They dun giv' a mitey romantical shindig amongst us on Jenooary 17th. A couple uv sity slickers thar named it th' "Moonlight 'n' Roses" affair.

Unheerd-uv befer wuz th' radio kwiz show thet wuz theez stoodints perdukshun in Febrooary.

Clan pins wif leedle figgers on 'em wuz sold tu all skule stoodints ez a perticular skule y'ar job.

Natcherly thar wuz a class play, "Lunatics at Large," an' it shor' did put th' people tu howlin'. Then cum th' high-falootin' joonyar-seenyar feed (payed fer by th' joonyars). Wuz it ever good!

W'en skule wuz jes' narly reddy tu shet up fer th' summer, th' joonyars had a doin's tu which th' belles purtied up in long skirts an' thar fellars brung 'em purty poozeez.

Theez h'yar stoodints, druther'n tu leev th' dere ol' skule house, d'sided tu stay a leedle longer.

Presydunt, Dick Gurwell; asistunt presydunt, Rae Hardesty; sekurtery, Warren Kan; trayshurer, Jackie Ban; edvizer, Mr. Johnson.

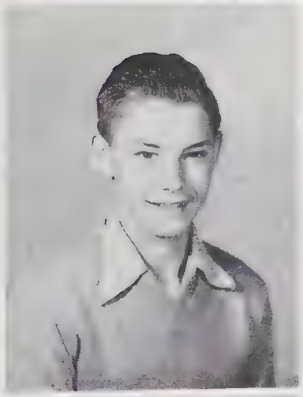

DALE FRASER
CAROL SMITH
DONNA LABADIE

KEITH MOLAN
JEAN MARTIN
BETTY ARCHER

JEANETTE HAKANSON
JOANN DENNIS
CLETA STROUD
JOHN WILSON
SHIRLEY RILEY

GLORIA PACE
DON MAJOR
PAT CAMPBELL

SANDRA MATTEUCCI
BETTY JONES
COLLEEN STANLEY
CHEG KLEVER
GERRY THORP

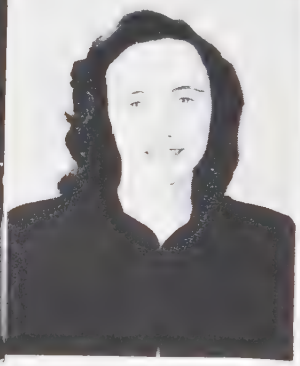

SHIRLEY BEEBE
JOE SCHWARM
NAOMA COWDEN

MARILYN SMOGARD
BILL HARRIS
ELVA LUXTON

DAVID TAGG
ALMA SUKANEN
BOYD ROSENBALM
JOHN VINSON
DONALD HILL

JACK HITCHMAN
NANCY WOODCOCK
SHIRLEY WASHBOND

CLINT DAVIDSON
MAR LYNN VIRGIN
RICHARD GOCUS
GEORGE SHIELDS
DICK SARPOLA

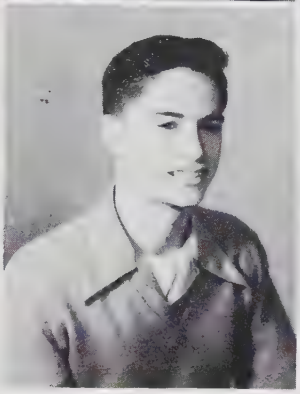

JO ANN
STEARNS

EUGENIA
MEHELIS

BOB SEAL

JACK
MacDOUGALL

TRULA
UNDERHILL

BOB
BOWDLER

EUNICE
WILLIAMS

BEVERLY
GILLETT

BOB HANSEN

BARRY CONNER
Vice-President

JANICE KNAPP
Secretary

BARBARA
CHRISTENSEN
President

JIM DENNON
Treasurer

CLAN UV "50

THRU' wif freshmen ways, these stoodints undertuk tu hev lots uv doin's thru' th' y'ar.

Faces an' figgers uv all shapes an' sizes cum tu th' fust dance uv th' y'ar, a remarkeebul Maskeerade Hop, an' all kinds uv outfits wuz worn, frum barrels tu longies. Hill billy Leo Leard an' cutie Mary Hansen wuz giv' prizes fer thar wrappin's. It war th' bigges' affair uv th' y'ar wif 150 fo'ks stompin' roun' tugether.

One gal, Barbara Christensen, led all th' gals an' han'sum fellars uv th' clan tu happy daiz ahead.

Uther big shots war: asistunt presydunt, Barry Conner; sekurtery, Janice Knapp; trayshurer, Jim Dennon; edvizer, Miz Aldrich.

DENNIS MILLER
EVELINE WHEATLEY
EVA BRADBURN
ELSIE SMITH
BARBARA GRAFTON

* * *

DORIS HARROD
DOUGLAS BLAKE
DELPHIA TATE
JACK HART
JIM HURD
CARLYSLE DEHNER

GORDON EVERETT
JEAN FRY
ROMER ADOLF
NEVA BELL
NAOMI BRIDGES
MARY PETERSEN
BEN RALSTON

* * *

JEANETTE O'CONNOR
GAIL HARRISON
ALENE SANDERS
SONJA LARSON

BONNIE BILLINGS
DAWN DAVIS
MAUREEN LUTHE
PAT MANION

* * *

JIM WEBB
DONNA COLE
BERNARD CHILLQUIST
GAIL WRIGHT
ROSETTA CLARK
DOLLY EARSOM
ARNOLD REINIKKA

BETTY MOON
JOHN HENSALA
NATALIE HARRESCHOU
WILBUR GRAVES
DON FOSS
BERNIE FRY

* * *

CHUCK SMITH
CRYSTAL KULLAND
ZOE HAGER
DIANE FORD
NANCY McBRIDE
JOY OLAFSON

RALPH KENT
Sergeant-at-Arms

CLARENCE ARNOLD
Sergeant-at-Arms

GEORGE CRANDELL
President

JOHN DANIELSON
Secretary-Treasurer

ROBERT McCOLLUM
Vice-President

CLAN UV '51

WIF A bewildered look, an' a few sore bottums, th' low'uns wuz properly ineeshiated intu th' li'l red skule house. Led by George Crandell, theez up-startin' young 'uns offer'd squar dancin' an' vittles of Kranberry juse an' cookies on December 13th tu th' onsuspectin' kids thet had had a y'ar more skulin'.

They'd alweez wanted tu try thar talunts, so they enturtayned a gatherin' uv stoodints wif song an' dance, which wuz enjoyed by all, on Jenooary 30th.

All fifty-nyne stoodints what jes' started thar edjucayshun h'yar, shor air wisht good luck by thar outgoin' pals.

Presydunt, George Crandell; asistunt presydunt, Robert McCollum; sekurtery-trayshurer, John Danielson; sarjun's-et-arms, Clarence Arnold, an' Ralph Kent; edvizer, Miss Cartozian.

DONNA MURREN

ROBERT HAGERMAN

PATSY UZELAC

DICK COUNTS

* * *

VIRGINIA NELSON

BETSY JEFFRIES

PAT NEWELL

JAN DAVIS

JACK DENNON

SHIRLEY GUILLIUME

BARBARA LOUNSBERRY

JAQUELINE HURD

MARY HANSEN

* * *

CAROLYN KRIEGER

DEVENE ERICKSON

DICK MAIZE

FLORA LEE OLSON

JEAN JONES

DICK KARI

MARILYN MOSHIER

HERMAN KAN

* * *

FRED THOENNES

SALLY HONAN

JEAN SANDERS

YVONNE DEHNER

DELLA GRAVES

SHARELL JELSMA

JOAN ZIEGLER

DONNA MANION

JOY PAUL

IRENE KAN

* * *

SHIRLEY LARSON

BETTY SARPOLA

DICK WILLIAMS

MARY BATEMAN

Secretary
Midget
Bruce
Lure?
Christmas
Lovely
Whatta figure!
Diane
Short
Lois it
ot Rod
Dawn

Doin's

Honor Society—First row: Miss Cartozian, Gloria Pace, Jackie Ban; second row: John Vinson, Jean Martin, Sally McBride; third row: Leo Larfield, Donald Hill, John Seal.

First row: Iris Smith, Gwen Ramsey, Carol Smith; second row: Janet Danielson, Roberta Matson, Warren Kan; third row: Dave Bodway, Dave Earl, Bob Seal, Bill Morse.

Brainy Bunch

Dave Earl wuz th' gennulman thet sashayed 'roun' th' meetin' hall uv th' Seaside Chapter uv th' Nashunal Onner Sassiety, wif a club in his han', screamin' bludy merder at th' onnerbul members tu make 'um shet their mouves at th' meetin's.

Long 'bout Febrooary, he got tired uv yellin' at 'em an' handed John Seal th' club, an' wuz then sent off tu "Babblin' Brook Rest Hum'."

Th' sassiety d'cided tu make known th' onnerbul stoodints uv th' li'l red skule house, those wif a two plus av'rage er better, so it wuz writ by han' in th' Driftin' Sands noospaper ever' six weeks.

On Febrooary 4th th' memberz an' imeediut fambleez wuz giv' a feed compleet wif roas' pig, catfish eyeballs, presarved tarnips, an' kickapoo joy juice.

T'war sartin' shor thet theez brilyunt stoodints wud set a fine egzample fer th' uther'ns in skule in th' daiz tu cum.

Fust tarm: Presydunt, Dave Earl; asistunt presydunt, Sally McBride; sekurtery-trayshurer, Iris Smith. Sekund tarm: Presydunt, John Seal; asistunt presydunt, Bill Morse; sekurtery-trayshurer, Carol Smith; edvizer fer th' y'ar, Miss Cartozian.

Tri-Y—First row: Margaret Welch, Janice Knapp, Carol Smith; second row: Gloria Marlantes, Barbara Hanson, Doris Susbauer, Nancy McBride.

First row: Helen Ann McLarty, Shirley Beebe, Bernice Virgin; second row: Jean Martin, Paula Costanzo, Rita Hakanson; third row: Roberta Matson, Gail Harrison, Donna Cole.

Th' Good 'Uns

SEEMS like theez gals frum up Pineapple Junction way war alweez doin' sumpin' wif th' Goal Setters. They fetched 'um fer a Hally-ween shindig on November 1st tu get set fer ez good a y'ar ez wuz posseebul.

Hearin' 'bout emptie bread baskets in seeroundin' parts, they ast thar skule chums real nice like tu bring vittles fer theez same fo'ks tu enjoy on Thanksgiving Day.

Cum December, theez belles onc't agin j'ined han's wif theez same fellars an' dun made sum' brilyunt lung-moosik 'roun' town.

Bein' arful eeger tu cum tu th' aid uv fellar-citeezuns, they donated purty scrap books tu li'l kids that'd bin laid up fer sum reezun r'nuther.

Along in spring theez mayduns fed them thar boys at a deestingwisht bangkwet, an' later on donned sum flour sak prints, an' put on th' anyul "Print 'n' Cord."

After a y'ar like this'n, th' gals wuz reddy fer a genoowine rest back in th' hills.

Presydunt, Doris Susbauer; asistunt presydunt, Nancy McBride; sekurtery-trayshurer, Barbara Hanson; edvizer, Miss Kiesel.

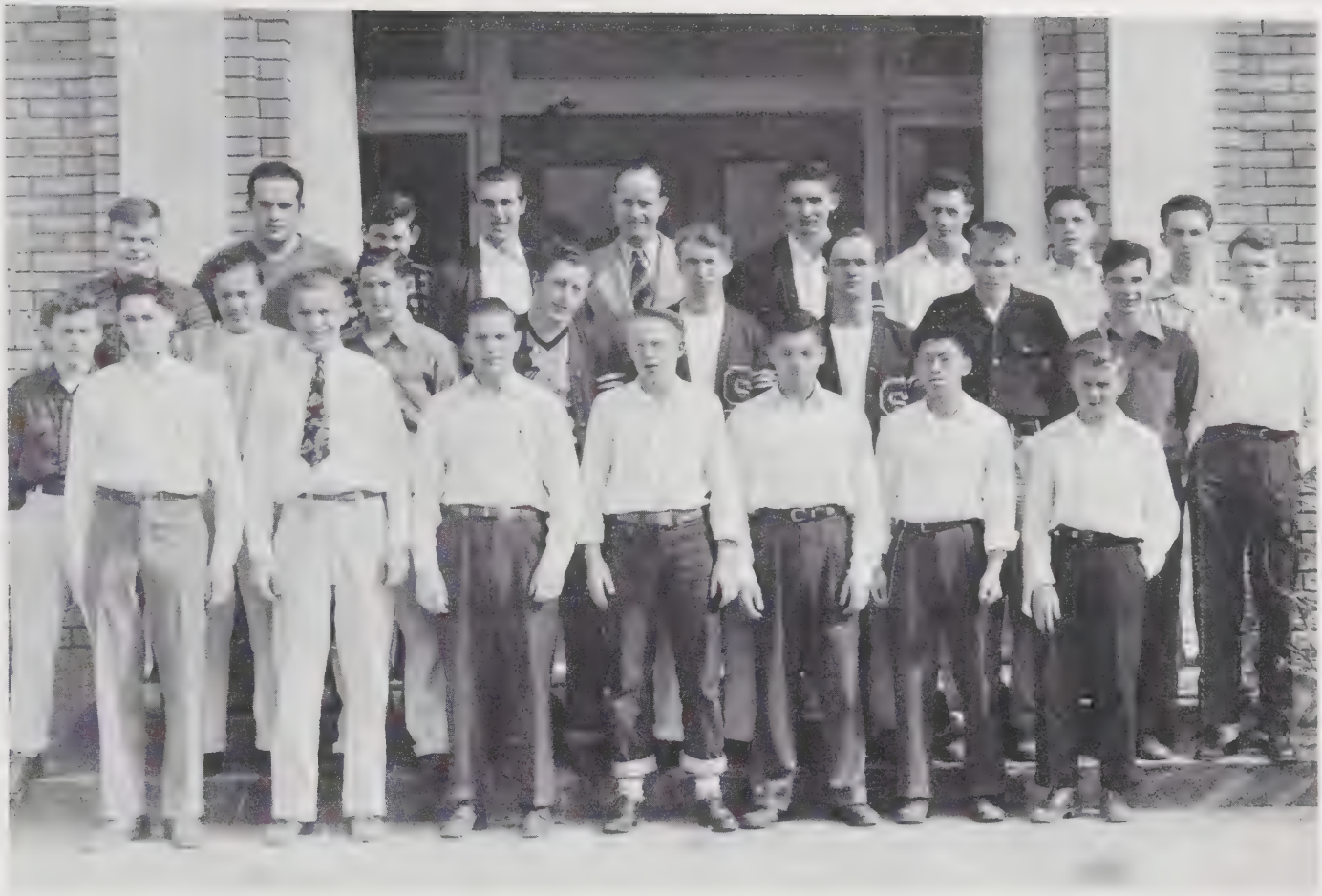

Hi-Y—First row: Bob Seal, Donald Hill, Don Ellis; second row: George Blake, Roy Cederstam, Tom Akers, Jack McCollum, Leo Leard; third row: Leo Larfield, Dave Earl, Bob Hanson, Dick Gurwell, Mr. Davidson.

First row: Harold Ludke, Jack Hart, Warren Kan, John Hensala; second row: Dale Fraser, Dick Sarpola, Bill Morse, John Vinson; third row: Bob Matson, Dave Bodway, John Seal, Gordon Gibson.

GOAL SETTERS

THEEZ eligibul fellars, hankerin' fer female cump'ny, had a Hallyween doin's wif Th' Good'uns in th' skule meetin' hall.

Wif real corn squeezin's an' mountin' moosik, a big celebrayshun fer Sadie Hawkins an' uthers in her perdickamunt wuz giv' by th' fellars, but t'war th' gals what benyfitted.

One freezin' nite in December, th' Goal Setters, along wif town fo'k serrynaded tu all that'd giv' an ear tu 'em.

On May 9th th' boys an' thar speshul gals traipsed off tu th' purdiest spot in th' hills an' spent th' day, bein' shor tu take thar home-cooked vittles an' sider jugs wif 'em.

Wurd crep' in by way uv th' rev'nooers thet furrin' parts uv th' world wuz sufferin', so th' gallant gents donated $200.00 tu th' cause. Sech good fellars did lots tu set th' pace fer th' uther stoodints durin' th' y'ar.

Presydunt, Dave Earl; asistunt presydunt, John Seal; sekurtery, Bob Seal; trayshurer, Leo Larfield; chaplin, Warren Kan; edvizer, Mr. Davidson.

Varsity Club—Kneeling: Bernard Chillquist; first row: Dale Fraser, Boyd Rosenbalm, Don Foss, Bob Pond; second row: Don Ellis, Ron Shellgren, Jack McCollum, Dick Gurwell; third row: Bob Bowdler, George Shields.

First row: Don Lahr, Chuck McWherter, Keith Molan, Vern Truax; second row: Bob Matson, Leo Leard, Chuck Smith, Gary Bateman; third row: Cheg Klever, Dave Earl, Dave Bodway, Art Grafton, Coach Cook.

FEUDIN' FELLARS

PURTY well known 'roun' 'bout is th' fack thet aur fellars er bizzy mos' uv th' time jes' playin' feetball, baskibrawl, er chasin' th' gals 'roun' th' skule yard. Wal, sinc't Dave Earl an' Dale Fraser writ by han' sum rules they shud foller, th' fellars then chooz'd Don Lahr tu be thar chief clansman, an' went by th' name uv th' Varsity boys.

Only a chozen few cud be tuk intu thar clan, cuz they fust had tu work fer thar hillbilly letter-shirt fer nigh on tu tew er mer y'ars.

Th' skule 'semblies wuz ruled ovur by theez wallopin' big bone haids an' jes' fer fun, they giv' a feet stompin' in th' good ole springtime, befur they all lef' fer th' munths uv loafin' thet cum wif th' warm summer daiz.

Presydunt, Don Lahr; asistunt presydunt, Leo Leard; sekurtery, Keith Molan; edvizer, Mr. Cook.

G. A. A.—First row: Rae Hardesty, Margaret Welch, Carol Smith; second row, Janet Danielson, Joy Olafson, Gerry Thorp, Iris Smith, Sandra Matteucci; third row: Mar Lynn Virgin, Doris Susbauer, Helen Frans, Shirley Washbond; fourth row: Naomi Bridges, Maravine McConnell.

First row: Barbara Hanson, Rita Hakanson, Bernice Virgin, Sally McBride; second row: Jeanette Hakanson, Ruth Gronmark, Beverly Gillette, Mrs. Johnson; third row: Pat Campbell, Shirley Beebe, Jackie Ban, Jo Ann Stearns; fourth row: Jean Martin, Colleen Stanley, Trula Underhill.

Brawny Belles

TREMENJUS enjoyment cum tu th' droolin' onlookers w'en theez Brawny Belles made it posseebul fer them tu see clan's gals battlin' it out in baskie, vollie, an' hit pin base brawls in 'sembly.

Bein' hoomin' beans at heart, they j'ined forses wif th' Muscle Gals tu present an' inhoomin' an highly amoozin' 'sembly on Febrooary 20th.

This y'ar this perticlar clan lined up th' gals uv th' skule one nice day an' pinned red an' white ribbons on 'em fer outstandin' use uv thar muscles.

A sensayshunal event wuz giv' in th' spring fer gals uv seeroundin' parts, w'en they all got tugether on hum' groun's fer sum fansy games an' a good ole free-fer-all, after which, wif tungs hangin' out, they formed a long line at th' water bucket.

We kin be shor thet them gals will keep any rev-nooers on th' run.

Presydunt, Rita Hakanson; asistunt presydunt, Trula Underhill; sekurtery, Janet Danielson; trayshurer, Joy Olafson; edvizer, Mrs. Johnson.

G. L. C.—First row: Mrs. Johnson, Margaret Welch, Barbara Hanson, Sally McBride; second row: Gerry Thorp, Sandra Matteucci; third row: Ruth Gronmark, Beverly Gillette, Trula Underhill.

First row: Iris Smith, Bernice Virgin, Rita Hakanson, Rae Hardesty; second row: Jeanette Hakanson, Helen Frans; third row: Janet Danielson, Jo Ann Stearns, Shirley Washbond, Mar Lynn Virgin.

MUSCLE GALS

WHILST feetball an' baskibrawl terneymunts wuz goin' on, theez ambishus gals, wif Iris Smith leadin 'em, sold, fer small fees, feetball skeduls an' programs tu th' onlookin' fo'ks. Th' weak-lunged bo't megaphones frum 'em too.

Yernin' tu git new blood amongst 'em, they held an enishiashun uv new gals in November.

T'warn't no time atall 'till Febrooary 20th ambled along w'en they enturtayned th' young 'uns an' skule marms wif a 'riginal 'sembly.

Sech energetic gals otter be able tu ketch thar men w'en next Leap Y'ar rolls 'roun.'

Presydunt, Iris Smith; asistunt presydunt, Sally McBride; sekurtery-trayshurer, Bernice Virgin; sarjun'et-arms, Janet Danielson; edvizer, Mrs. Johnson.

Some S.H.S. Beauties
Bowling
Hit-pin baseball
Mrs. Johnson
Tumbling team
Hot Stuff
Basketball team
T-E-A-M!!

Pep Club—Kneeling: Mar Lynn Virgin, Bernice Virgin, yell leaders; first row: Miss Tozier, Margaret Welch; second row: Janice Tucker, Gwen Ramsey, Maravine McConnell.

First row: Doris Susbauer, Roberta Matson, Shirley Beebe; second row: Sally McBride, Shirley Washbond, Rae Hardesty.

HooPin' Hollowers

Frum Grinder's Switch cum theez gals thet met onc't in awhile tu hold pep doin's hyar bouts. Led by young 'un Janice Tucker, they "fried th' fish" on yonder hill September 18th befur thet orful loss tu aur rival cuzins frum Skonk Holler way.

At skule-marm Tozier's, a strickly pryvit slumber mete wuz giv' fer new clan memberz on October 17th.

W'en th' fellars play'd greased-pig feetball games at hum' theez gals sold kickapoo joy juse, trimmed th' meetin' hall red (an' white), an' put on squar dances aftur basketball games.

In thar purtiest duds, they giv' a rite-fancy chicken feed fer th' lokul basketball fellars March 6, an' later got an invite tu a hen party at presydunt Janice's.

Mos' onusual an' pop'lar wuz th' week in March dedicated tu kertisee, w'en th' fellars wuz perlite tu th' gals. Sech acts will shor go down in histree ez bein' yooneek!

By th' end uv th' y'ar th' gals wuz plumb daid an' reddy fer a long rest at Sleepy Holler.

Presydunt, Janice Tucker; asistunt presydunt, Margaret Welch; sekurtery, Gwen Ramsey; sarjun-et-arms, Maravine McConnell; trayshurer, Shirley Washbond; edvizer, Miss Tozier.

Library Club—First row: Miss Tozier, Evelyn Wheatley, Janice Knapp; second row: Sally McBride, Devene Erickson, Janet Danielson.

First row: Gloria Marlantes, Doris Harrod, Barbara Hanson, Rita Hakanson; second row: Barbara Christensen, Nancy McBride, Crystal Kulland.

Book Wurms

Sum uv th' mor' edjucayted (they cud akshuly sine thar names), 'cuz uv commun int'res' j'ined forses tu permote readin', an' 'ritin', an' tu akumalate fansy readin' books. Time wuz tukin' up wif sartin' outin's an' plannin's fer 'n 'sembly in Aprul.

Presydunt fer th' y'ar wuz Janet Danielson. Uther big shots war: sekurtery-trayshurer, Nancy McBride; edvizer, Miss Tozier.

Girls' League Council—Seated: Bernice Virgin, Maravine McConnell. Standing: Jackie Ban, Rae Hardesty, Roberta Matson.

Daisy Maes

UNBEKNOWNST tu many, th' skule gals war orgeenized ez well ez bein' eezy on th' eyes.

In October they put thar appreshiatin' audience in stitches wif thar antics in 'sembly.

Tu git better akwainted wif one 'nuther, theez young'uns, wif th' halp uv thar leader Minnie Mae McConnell, d'sided tu git tugether et a feed uv sum furrin vittle called chillie on December 3rd.

All purtied-up, th' gals tuk thar fellars fer a fling et th' "Prance an' Dance" Hall. Mary Petersen, by pop'lar consent, wuz th' Daisy Mae uv th' affair.

Cum Febrooary 28 th' gals krawl'd in thar home-spuns an' meandered fur frum hum' tu meet wif uther gals et a big gatherin' et Rayneer.

Tu end th' y'ar rite, they had a big doin's on March 20th an' a carneevul in Aprul.

Presydunt, Maravine McConnell; asistunt presydunt, Roberta Matson; sekurtery, Bernice Virgin; trayshurer, Jackie Ban; sarjun'-et-arms, Rae Hardesty; edvizer, Miss Kiesel.

SNO' BALL

JES 'BOUT th' time uv y'ar w'en th' groun' wuz gittin' all w'ite wif snow 'an' th' b'ars in th' mountins an' th' gals in th' vallee war gittin noo coats for th' col daiz ahead, all uv th' purty li'l belles et th' skule house d'sided tu giv' wun las' shindig befur them an' th' fellars lef' thar benches fer a kupple weeks' res' among th' uther fo'lks 'roun' 'bout th' kuntry.

Wal, sinct it wuz rite n'ar Christmas, they giv' it th' name, Snow Ball. Fer sech an' affair th' gals look't et th' town katalog an' shipt tu th' big sity fer sum noo clo's, an shooz thet set way up hi'-like.

Then eech gal grabbed th' fellar she hed her eye on, an' drug him tu th' "Bungylow," which wuz all fix't up wif snow balls an' sech. Thar wuz a chair fer th' onnered gal uv th' evenin', Miz Mary Petersen, who wuz called kween, an' nex' tu her sat th' uther onnered gals, Barbara Hanson, Mary Bateman, an' Nancy Woodcock. Yu see, theez gals wuz named by th' stoodints tu be th' speshul belles et this hyar doin's.

Natcherly thar wuz things tu chaw on, an' sum pow'ful hum' brew punch thet sum uv th' gals hed made.

Th' evenin' didunt las' so arful long, but th' kids'll reckymember this bodacious shindig fer y'ars an' y'ars, speshly Kween Mary an' her fellar, Don Foss.

F.B.L.A., 1st row: Margaret Welch, Doris Susbauer, Bernice Virgin, Rae Hardesty; 2nd row: John Hensala, Pat Campbell, Joy Olafson, Elsie Smith, Gerry Thorp, Eugenia Mehelis; 3rd row: Mrs. Miller, Jim Hurd, Gordon Everett, Harry Wilson, Barbara Hanson; 4th row: Jim Dennon, Ben Ralston, Donna Labadie, Mar Lynn Virgin, Shirley Washbond; 5th row: Joe Schwarm, Trula Underhill, Janet Danielson;

1st row: Jackie Ban, Colleen Stanley, Jean Martin, Sally McBride, Roberta Matson; 2nd row: Sandra Matteucci, Bonnie Billings, Ruth Gronmark, Doris Graves, Dolly Earsom; 3rd row: Helen Frans, Eunice Williams, Eva Bradburn, Evelyn Wheatley, Rita Hakanson; 4th row: Betty Jones, Alma Sukanen, Nancy McBride, Diane Ford, Gloria Marlantes; 5th row: Barbara Christensen, Jo Ann Stearns, Donna Cole, Neva Bell.

Bread Winners

A bran' new clan krep' in past th' eagle eye uv th' rev'nooers this y'ar. Membership wuz open tu enny body thet cud sneek tu th' sity an' l'arn tu op'rate a new-fangled masheen-typeriter.

This pikcher war taken w'en they wuz in th' sity, an' onlee them extry fast got back tu th' hills.

Wif thar new edjucayshun, they mayd a lot uv good changes in thar own line.

Presydunt, Colleen Stanley; furst asistunt presydunt, Jackie Ban; sekund asistunt presydunt, Rae Hardesty; sekurtery, Jim Dennon; trayshurer, Jean Martin; edvizer, Sally McBride; sponsor, Mrs. Miller.

Mixed Chorus, 1st row: Mrs. Hart, Patse Joy Uzelac, Elsie Smith, Joy Olafson, Bonnie Billings, Yvonne Dehner; 2nd row: Barbara Hanson, Gerry Thorp, Elva Luxton, Sandra Matteucci, Jerry Harper; 3rd row: Carolyn Krieger, Caroll Williams, Nancy Woodcock, Gordon Gibson; 4th row: Janice Knapp, Sally McBride, Virginia Boyd, Rosetta Clark;

1st row: Diane Ford, Jack Hart, Carlysle Dehner, Paul Boyd, Helen Ann McLarty, Janice Tucker, Rae Hardesty; 2nd row: Bob Norton, Bill Morse, Pat Kent, Eva Bradburn, Carol Smith; 3rd row: Jack McDougal, Paula Costanzo, Gail Harrison, Marion Larson; 4th row: Cleta Stroud, Alene Sanders, Natalie Harreschou, Sally Honan.

LUNG SKREEMERS

Wif a few ticklin's in thar throats, an' rithum in thar feet, th' moosikly inklyned, eech mornin' befur skule, leaned thar shootin' ar'ns an' spiked clubs agin' th' door an' began thar reg'lar whoopin' an' hollerin', gittin' reddy fer gran' performunses at Thanksgivin' an' Krismus time, an' agin' on Aprul 2nd.

Under th' d'rekshun uv Birdie Hart, all kleaned th' dirt frum between thar toes, put on sum shoes an' pranced off tu Or'gun Sity on Aprul 9th an' 10th tu see if they wuz ez good in yellin' an' skreemin' ez th' uthers thet war presunt.

At th' end uv th' y'ar, eech tuk a soothin' jug uv sider juse an' climed tu th' top uv thar fav'rite tree tu spend th' warm summer thar.

Biology
Prep-a-boo!
Janet
Helen
Sally
Glamour
Fourth Graders
29

Feudin's

Wun uv th' ruffes', tuffes', and jes' all 'roun' best uv aur fellars hyar at skule wuz Dave Earl, who figgered thet settin' a rekurd in trak competishun in this part uv th' kuntree wuz jes' eezy ez skinnin' possums, if a fellar'd jes' werk a li'l et it.

Dave wuz a-whoppin', big critter, strainin' hisself tu a manly six feet, tew inches, an tippin' th' skales et 225 pounds uv good solud muscle.

He hed a lot uv muscle in his haid tew, an' wuz wun uv th' bes' goshdern stoodints whut hed ever traipsed intu aur kumoonity.

'Way back in '46 w'en Dave wuz jes' gittin' a toe hold on skule an' sech, he dun jump't intu th' trak skrap an' cum out wif a kountee rekurd fer th' diskus an' shot-put both. Th' fust he flung 137 feet, an' th' sekund, 47 feet, three inches.

W'en th' nex' tussle cum up, Dave sed he wuz ez game ez enny uther critter, an' doggoned if'n he didunt bring hum' th' bakun agin—in th' form uv a Joonyar A.A.U. Rekurd.

By now, we war purty sartin thet we'd dun latch't ontu a pow'ful good varmint, but jes' th' saym, we wuz shor tickled red 'n w'ite w'en he tuck th' Lowur Columbya Leeg shot rekurd unner his arm an' toted it hum' wif him, deetoorin' along th' way tu snatch up th' Distrik Shot Rekurd wif a mitey heev uv fifty feet, nine inches. W'en he lef', th' uthers war still sarchin' 'roun' fer th' shot.

Packin' his duds, Dave lef' th' hills in 1947 an' sauntered tu th' roarin' sity tu show th' slickers, thet war struttin' 'roun', whut aur fellars cud do w'en they got th' chanc't.

He didunt spare th' muscles neether, an' w'en th' dust wuz cl'ared away an' th' por sobbin' an' pantin' losers hed krawled frum th' patch ,Dave still stood, wif a big grin on his face—an' in his han' he clutch't th' saym rekurd thet he'd got en th' y'ar uv '46, thet is, FUST IN TH' STATE FER TOSSIN' TH' DISKUS!

Ez fer th' shot, Dave sent it spinnin' ovur th' jedges haids tu hev it land sum 50 feet, three inches away. By doin' this, he 'arned himself th' persishun uv bein' third in th' state.

Gawsh sakes alive, cum tu think 'bout it, we'uns still hain't seen th' las' uv Dave an' his wunnerful rekurd-makin', cuz w'en theez hyar war made, he wuzn't even in his las' y'ar uv skule! If we cum out enny-whar rite in aur guesses 'bout Dave Earl, he'll shor 'nuff be grabbin onners rite an' lef' wif his good ol' shot-put an' diskus. If'n he kin jes' toss 'em 'bout four feet mer, he'll braik th' all state rekurds, an' by cracky, he's jes' th' fellar thet kin do it!

CLUNK

S
JOY JUSE
COACH

Football squad, 1st row: Cheg Klever, Don Ellis, Bob Pond, Jack McCollum, Warren Kan; 2nd row: Bernard Chillquist, George Shields, Dave Bodway, Ron Shellgren, Bob Matson, Chuck McWhorter, Art Grafton; 1st row: Bob McCollum, Vern Truax, Don Lahr, John Hakanson, Romer Adolf, Leo Leard; 2nd row: Boyd Rosenbalm, Dick Gurwell, Don Foss, Keith Molan, Dale Fraser, Coach Cook.

Th' Pig Skinners

Wif a thundrus stompin' uv feet an' a happy whoopin' an' a hollerin', th' Seaside 1947 feetball teem galloped ontu th' hum' battle groun' fer th' fust game uv th' seezun tu engage in th' tradishunal brawl wif th' Feudin' Fishermen frum down Skonk Holler way.

Whilst we'uns wuz bizzy a-gazin' in wunder at Daisy Mae, who wuz a-jumpin' 'roun' an' cheerin' on th' sidelines, th' Astoryun's made four touchdowns, an' by th' time we wuz reedy tu start bashin' in haids an' makin' pints, thar wuz only time tu make wun meezly touchdown.

W'en us lazy louts wuz recooperatud frum th' fust ruckus, we meander'd down by th' big creek tu play th' Rayneer Columbyons, but they play'd a li'l ruff an' we'uns got whupped 30-0.

Aur luck warn't no better w'en we ambled ovur th' mountin' tu th' hills uv Vernonia, whar, w'en th' bone bustin' wuz ovur an' th' dust cl'ared away, we'd dun scored 7 pints, but th' Loggurs made 19 agin us'uns.

Battured but brave, us what wuz still able, stampedud tu Skapoose intent on massakurin' th' Injuns, but we wuz ambushed tu th' toon uv 18-0.

Th' nex' maulin' we'uns tuk wuz frum th' Saynt Helinz Liunz, who, aftur th' snarlin', gruntin', an' growlin' wuz dun wif, hed clawed out 32 pints, whilst we'd been so bizzy keepin' frum gittin' kilt, we didunt make no touchdowns or nuthin'.

Sum ornery critters frum th' Hill Mileetary clan swaggured down frum th' big sity an' tanned aur hides 13-7 th' nex' week.

Then we traipsed ovur tu th' settlement aimin' tu beet th' Columbya Prep fellars sumpin' scrumptious, but they giv' us'uns a 19-6 larrupin'.

Fer th' last rip-snorter uv th' y'ar, we'uns crawled up tu th' gyro turnip field a-hankerin' tu lambast th' livin' daylights outn' th' Fishermen fer beetin us befur. Howsomever, sumpin' went wrong an' th' varmints whaled th' tar out uv us, makin 34 pints whilst we didunt make nary a wun.

Coach Vern Cook wuz th' fellar thet kep' us frum galavantin 'roun' aftur sundown an' made us eat raw beef instead uv persarved tarnips. He showed us'uns how tu bash in haids an' bust bones in thet delicate way thet proved we war real athletes an' not cheep imitashuns.

Basketball "A" squad, kneeling: Coach Cook; 1st row: Vern Truax, Gary Bateman; 2nd row: Dick Gurwell, Bob Bowdler.

1st row: Cheg Klever, Keith Molan; 2nd row: Dave Bodway, Don Foss.

DIZZY DRIBBLERS

We'uns dun started th' basketball seezun a-gallopin' this y'ar an' we wuz gonna run th' laigs plum off'n th' opposin' teems, but somehow er 'nuther we got slowed up or sumpin aftur th' fust part uv th' seezun.

Aur best effurts wuz shor' 'nuff pay'd back tho' w'en we dun tuk three games in a row.

We beet th' Tillamook Cheezmakers onc't but wuz onshure uv th' outcum 'till th' last meenut uv th' game.

In aur confedyrayshun we brung up th' reer, but show'd aur stuff by akshully trompin' th' champeens uv Saynt Helinz.

By this time we wuz in hi' geer, an' revenged aur selves agin Star uv th' See.

Aftur we dun skwushed th' Tillamook Cheezmakers, we wuz conjurin' up visions uv a distrik champeenship, but them Fishermen frum Skonk Holler dsided they wantud thet champeenship wuss, an' walluped us twise.

Basketball "B" squad, kneeling: Romer Adolf, Gordon Everett; 1st row: Chuck Smith, Ralph Kent; 2nd row: Dick Hertz; 1st row: Bruce Maltman, Arnold Reinikka; 2nd row: Coach Cook, Donald Hill.

Th' Li'l Dribblers

Th' Columbyons frum up Rayneer way beet us'ns twise, tew.

We'uns war giv'd considerbul aid by Leo Mehelis who dun mos' uv aur skorin', or so it seemed.

By winnin' aur last tew games we finished th' seezun wif a bang.

Vernonia sauntered down aur way an' we blu th' top rite off th' basket in thet last haf, tu win th' game.

Th' nex' nite Hood River cum a-moseyun' aroun' expectin' tu slaughter us, an' we giv' 'em th' surprize uv their lives by out-rasslin' 'em by one pint at th' las' momunt.

Th' young'uns kep' up aur good skule naym by boppin' mos' uv th' furriners. W'en them kids grow up a li'l mor', we'uns will shor' tan hides rite an' lef'.

Th' boy thet halped th' young'uns mos' went by th' naym uv Gordon Everett, whoz teckneek wuz tu look kind uv innercent-like (which wuz eezy, cuz uv his size) an' sneek in mos' ennywhar tu roll up th' skore

We sorta figgur we'll go tu town nex' y'ar, cuz mos' all uv aur rip-snortin' teem'll be back, an' th' uther clans'll jes' be startin' frum skratch.

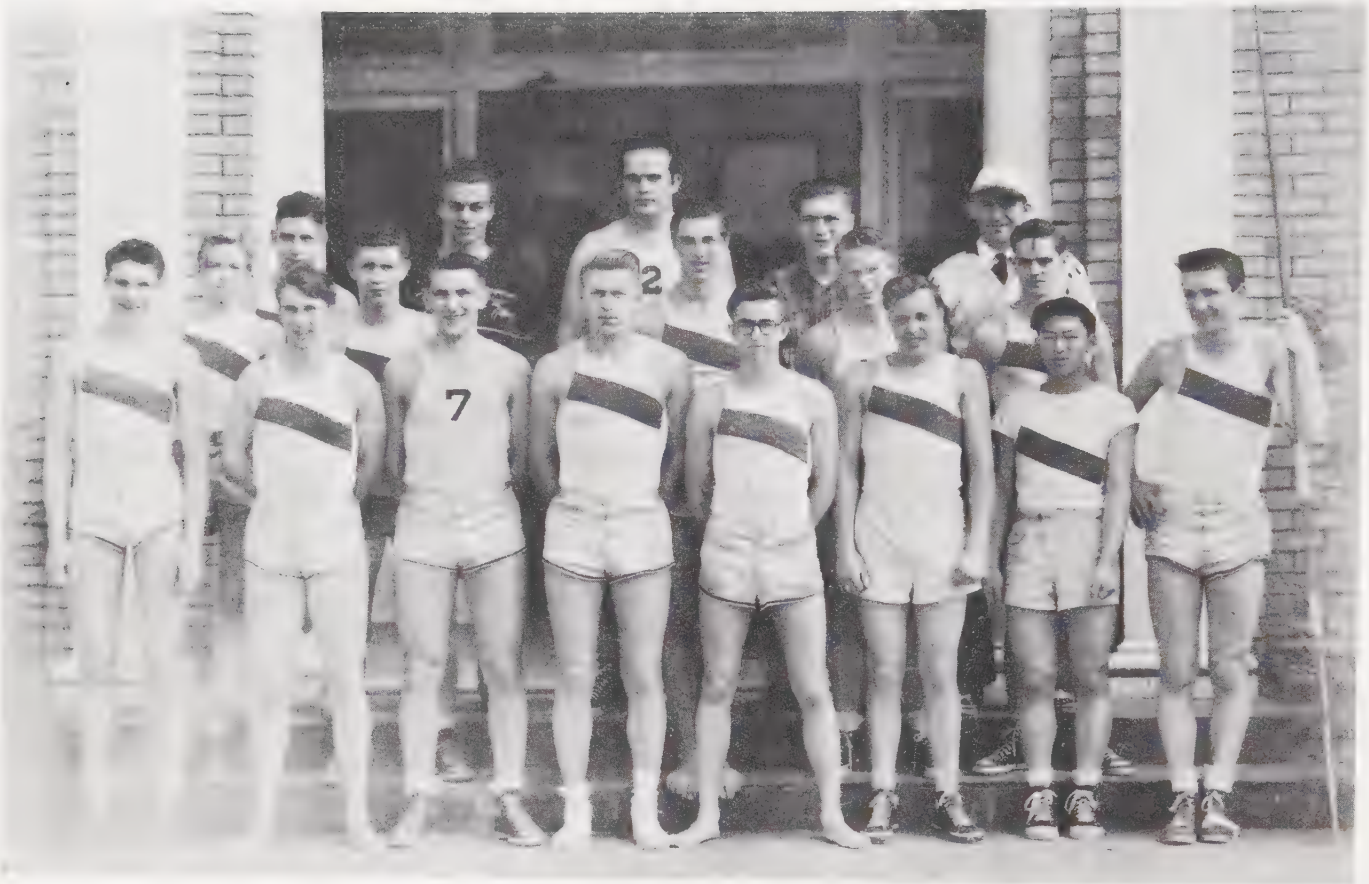

Track Squad, 1st row: Robert Matson, Leo Leard, Don Foss, Chuck McWhorter; 2nd row: Dennis Miller, Barry Conner; 3rd row: Jack Huckleberry, Bob McCollum;

1st row: Don Lahr, Roy Cedarstam, Warren Kan, Keith Molan; 2nd row: Dick Gurwell, Chuck Smith, Smiley Ragan; 3rd row: Dave Earl, Fred Thoennes, Coach Cook.

PUFFIN' BILLIES

Last y'ar w'en McKecknie cum a-roarin' down th' stretch in th' lead, twarn't cuz he war ambishus: twuz on account uv he wuz scairt! You see, Wayne Fraser war slingin' th' javelin an' Norman wantud tu be outn' th' way.

An Bob Matson wuzn't leggin' it along rite behin' him jes' fer exercise. He likely figgured thet wuz bettern' havin' his haid bashed in by th' diskus thet Dave Earl wuz a-tossin' fer 'nuther state champeenship.

Chuck McWhorter wuz a rite smart stick-jumper cuz uv th' practice he got sailin' ovur Moonbeam McSwine's back fence ahead uv a charge uv buckshot frum her pappy's shootin' a'rn.

Joe Schafer an' Leo Leard got in spry shape fer th' hurdles by hoppin' ovur logs an' sech on Sadie Hawkin's day, neck 'n neck wif Don Lahr an' Ben Dooley, who war gettin' away frum th' wimmin fo'k by runnin' in relays.

Theez fellars ended th' seezun all rite aftur they dun out run them Astoryans in our y'arly footrace.

PEEKIN'S

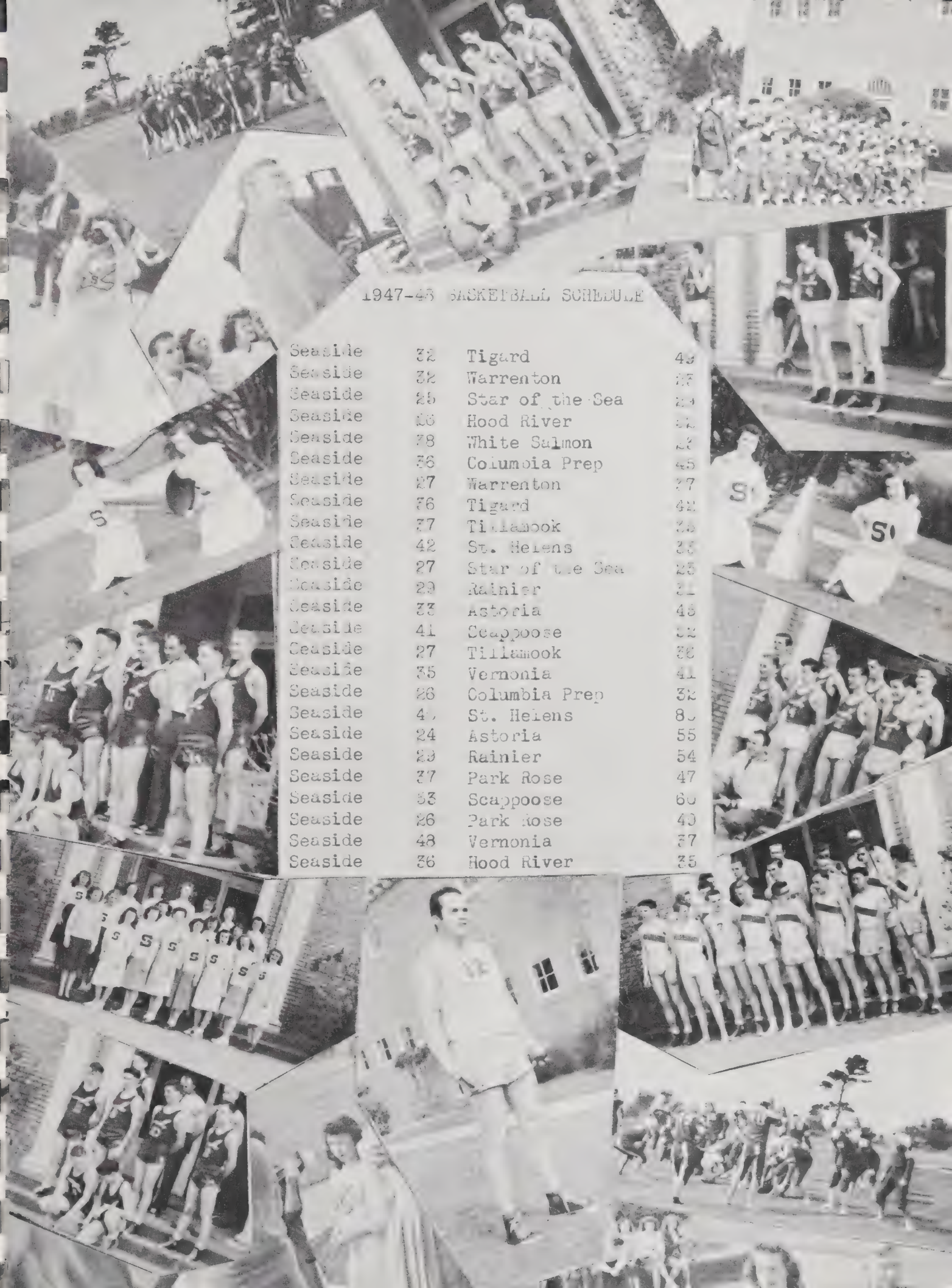

1947-48 BASKETBALL SCHEDULE

Seaside	32	Tigard	49
Seaside	32	Warrenton	27
Seaside	25	Star of the Sea	24
Seaside	26	Hood River	42
Seaside	78	White Salmon	23
Seaside	36	Columbia Prep	45
Seaside	27	Warrenton	27
Seaside	36	Tigard	42
Seaside	37	Tillamook	28
Seaside	42	St. Helens	35
Seaside	27	Star of the Sea	25
Seaside	29	Rainier	31
Seaside	33	Astoria	48
Seaside	41	Scappoose	32
Seaside	27	Tillamook	38
Seaside	35	Vernonia	41
Seaside	26	Columbia Prep	32
Seaside	4[illegible]	St. Helens	8[illegible]
Seaside	24	Astoria	55
Seaside	29	Rainier	54
Seaside	37	Park Rose	47
Seaside	33	Scappoose	60
Seaside	26	Park Rose	40
Seaside	48	Vernonia	37
Seaside	36	Hood River	35

Joy

Sandlous
Clint
Sam
Nancy H.
Johnny
Hangover?
Ruth
B.U.
By Gum
Oh,

From Senior Class of '47
Iris
Stage Crew
SEASIDE
How you've changed!!
Shortie
Playin' school
Bone
Vip
Chicken
Cutie Pie
Take it
Takin' Life Easy
Athlete
Oh! I'm lookin' over...
Kick
interested, Me

Knock 'em over
Hi Gwen!
Uuh
What?
Swoon
Woo Woo
No,no!
Physics test!
Windblown

Bob
Lucky
David
Birdie

Teacher's Pets
Movie
Swestie

heart of Iron
Push uick

Having a getaway!
Happy Leo
Nice
Loaded
Astoria's
Rival

Check This

Lorretta
Slugger
Fireball
Sandy
Ginger
Loon
Cowgir
Eva
David
Glamour
Owl

Put out
Joan J.
Frosh
Rosetta
Cut a Cookie
Lover Boy
Fresh
Bathing Beauties
Oh Johnnie

It's not much
Guess Where, fellas?
John and Bob
Big Boy
February sunshine
What has it?
Tarzan
Blondie

Yahoo!!
"Red"
Fire Drill

Split personality
MEN
MEN
Naughty
Bone
Dick
Physics
Fresh

holy cow! lookers
Late Girl
Oh Boy!
Discover Me

Glamour girls
Girls
Henry?
Bonnie
Tom?
To at Timberline
Bun?
John's big sister
Big Gun
Pep Club skit
Where?

It's a long grind

Busy
Girl
Guess who
The Grover clan
His Highness
Hubba!
Giant
Cutie
Oh you boy you
Tough
Smoke?
Love
Squirrel
Don Juan

Sally
John and Jane
Mary
Showing
Sailor
Dirty

Seeing double?

A U T O G R A P H S

OUR PATRONS

AL REGNER
Plumbing and Heating

ARVIN SABEY
Real Estate and Insurance

APPLIANCE SELES & SERVICE COMPANY
215 Broadway—Seaside, Oregon

A. R. WASCHER COMPANY
"Service Grocers"

BETZER'S ASSOCIATED SERVICE
"Let's Get Associated"

'BIDE A WEE'
Delicious Home Made Potato Salad

BELL BUOY CRAB HOUSE
Crabs and Seafoods

BROADWAY CLEANERS
Fast and Efficient Service

BROADWAY SHOE REBUILDING
426 Broadway—S. F. Shortlidge

BROWNELL & HURD
Real Estate—Insurance

CAM LARSON'S CASH GROCERY
Fruits, Vegetables, Frozen Foods and Groceries

CANNON BEACH MILLWORK
"Complete Home Building Service"

CECIL C. WRIGHT
Attorney at Law

CHILI BOWL
Open 24 Hours a Day

CHICKEN KOOP
Home Cooked Food As You Like It

CLATSOP COUNTY BANK
Member Federal Deposit Insurance Corporation

COLLINS' DRY GOODS
Clothing

COLUMBIA OIL COMPANY—Phone 21
Always Dependable All Ways

CONWELL'S CASH GROCERY
Fresh Fruits and Vegetables

CUTLER'S GROCERY & MARKET
Your Complete Food Center

D. B. McCLURE
Public Accountant

DESLER'S MEN'S WEAR
"Best Wishes to the '48 Class"—63 N. Holladay

DON'S FLYING SERVICE—Phone 524-J
Seaside Airport, ¼ Mile North of Neawanna Bridge

DR. CARYL CROISANT
Optometrist

DR. LENA RUDESILL
Osteopathic Physician

DUNDON'S STATIONERY STORE
Greeting Cards a Speacilty

EARSOM'S JEWELERY
Clatsop County's Biggest Little Jewelery Store
We presented watches to the honor boy and girl of the class of 1948

E. B. HANNA Lumber Co., 1000 S. Holladay
"Building Materials at the Price You Want to Pay"

ELDERBERRY INN
Barbecued Sandwiches

ERICKSON'S GIFTS
Gifts of Distinction

E. W. LEPPLA
Plumbing and Heating

FARMEN'S COMPLETE FOOD STORE
"It Pleases Us to Please You"

F. G. MAUSER LUMBER COMPANY
"Everything to Build Anything"

FLORENCE & BILL
Popcorn and Candy in ePnny Arcade

FRALEY'S APT. HOTEL
House Keeping Units—Reasonable and Comfortable

FRANK J. DONNERBERG
Watchmaker and Jeweler—Repairing

FRANK'S CASH MARKET—Phone 47
Fresh Meats, Fish, Frozen Fruits, Frozen Food Lkrs

OUR PATRONS

GEORGE GRAY
500 N. Holladay

GEORGE H. CRANDELL
Life Insurance and Annuities

Seaside—GIMRE'S SHOE STORE—Astoria
We Specialize in Fitting Shoes

GORDON SHAW
117 S. Prom

GRAHAM DRUG STORE
"The Friendly Store"

GURWELL'S GROCERY
12th Ave. on West End of Bridge

HANKOW CHOP SUEY INN
"Try Our Delicious Chinese Dishes"

HARRISON'S BAKERY (Walker's) Ph. 44
Decorated Cakes and Fine Pastries

HARWOOD'S JEWELERY—216 Broadway
Free Estimate on Watch Repairing Gladly Given

HATCHARD'S MEN'S WEAR
"The Shop of Name Brands"

H. D. HACKER COMPANY
Floor and Wall Designers and Installation

H. M. WHEATLEY STORE
Dry Goods and Shoes, Ready-to-Wear

HOPE CHEST
Handkerchiefs and Linens

HOTEL SEASIDE
"On the Beach"

HURD'S BEACH SHOP
Sports Wear

HYTINEN CONCRETE COMPANY
Seaside, Oregon

JERRY'S SHOE REBUILDING SERVICE
Finer Shoe Rebuilding and Custom Leather Work

J. M. HARRIS
Photography

JOE'S
Haircuts for Men and Women

JOHN SELNES COMPANY
Groceries and Hardware

LEGG'S BROADWAY PHARMACY
"Ask Your Doctor"

LEO LEARD
Standard Oil Products

MABRY-OWEN, PONTIAC
Guaranteed Automotive Repairs

MARGARET GRAHAM STYLE SHOP
"Distinctive Clothing for Particular Ladies"

McGEE CHEVROLET CO.—Phone 335
"First with the Finest"

SEASIDE BOWLING ALLEY—215 Broad'y
'Meet the Gang at Seaside's Most Popular Address'

MODE O' DAY
'Smart to Wear Most Everywhere"

MONROE RADIO and ELECTRIC
Motorola—Cameras—Films

MONTAG FILM SHOP
Portraits—Cameras—Films

MONTY SEINE
Firestone Tires—Recreational and Auto Supplies

MONTY'S DELICATESSEN & MIXERS
"The Whitest Spot in Town"

MOORE HOTEL
721 Broadway—Phone 159

NECANICUM JUNC'N SERVICE STATION
Emil Lemke, Proprietor

NORTH PROM HOTEL & DINING ROOM
Home Cooked Foods

ONEY'S
Dine and Dance

PACIFIC HARDWARE COMPANY
Quality Hardware and Sporting Goods

PALM BEACH CAFE
"Best Wishes to the '48 Class"

PACIFIC POWER & LIGHT COMPANY

OUR PATRONS

PASTIME
"Where Friends and Buddies Meet"

PATTY'S FOUNTAIN
"Place to Meet Your Friends' '

PIGGLY WIGGLY
We Give S. H. Green Stamps—Delivery Service

PIGGLY WIGGLY MEAT MARKET
Ray Cameron, Proprietor

ROBERT O. RALSTON—Phone 399
Real Estate and Insurance—Notary Public

ROEHM FURNITURE COMPANY
715 Broadway—Phone 642

ROTH DRUG COMPANY
Rexall Drug Store

RUTH'S BAKERY
"Best Wishes to the Class of '48"

SAFEWAY STORES, Inc.
"Stretch Your Dollar and Save"

SEASIDE AGATE SHOP
"Collector's Paradise"

SEASIDE AQUARIUM
Marine Wonders, Educational and Entertaining

SEASIDE CLAM COMPANY
Fresh and Canned Crab, Clams and Fish

SEASIDE CLEANERS
Altering—Repairing—Weather-proofing

SEASIDE-GEARHART LAND COMPANY
Avenue "A" at Holladay

SEASIDE GRILL
"This Place Never Closes"

SEASIDE HARDWARE
"Dependable Hardware"

SEASIDE MEAT MARKET
"Quality Meats"

SEASIDE PUBLISHING COMPANY
Composition of This Annual by Our Shop

SEASIDE RADIO & RECORD SHOP
"Your Record Headquarters"

SEASIDE SHADE SHOP
417 S. Holladay

SHANGRI-LA CAFE
"The Coast's Finest Chinese and American Dishes"

SNACK SHACK
"A Snack at the Shack Welcomes You Back"

STAFFORD LUMBER CO., Inc—Phone 445
"Your Friendly Yard"

SUNSET HI-WAY SERVICE
Towing—Repairing

SWIM—SKATE—PLAY
Turnaround Building

THE TIDES APARTMENTS
Prom and Avenue "U"—Phone 435

TIME & STRAND THEATRES
"Open Every Night"

TIME FOUNTAIN & COFFEE SHOP
Complete Meals, Sandwiches and Fountain Drinks

TIME GAS & OIL PRODUCTS
Avenue "U" and S. Holladay

tom 'n' larry
Home Made Candies

TRAIL'S END TAVERN
At the Turnaround

TWELFTH AVE. GROCERY—Phone 60
"A Complete Food Store"

WASCHER'S SERVICE STATION
Shell Oil Dealer

WHITNEY'S WOODWORKING SHOP
Cabinet Work, Glass and Glazing

WILDWOOD COURT
1304 N. Holladay—Cottages

WILLIAMS CAFE
Specializing in Fine Foods and Home Made Pastries

WILSON'S ROCK CRUSHER
Sand, Gravel and Crushed Rock—Deliver Anywhere

VEDA'S SURF SHOP
"Exclusive Line of Ladies' Sports Wear"

OUR PATRONS

ASTORIA HARDWARE COMPANY
You want it—We have it

ASTORIA APPAREL
574 Commercial Street—Phone 224

ARTS ASSOCIATED
15th and Commercial

ASTORIA SHOE SERVICE
Shoes Repaired and Rebuilt

BEAUTE' RENDEZVOUS
Permanent Waving a Specialty

BELL BROS. JEWELERS
Jewelry—Watches—Diamonds—Silverware

BURKE'S MEN'S STORE
Astoria's Leading Clothier

BUSH'S MEN'S SHOP
"Timely Clothes"—Balanced Tailoring

BUSTER BROWN SHOE STORE
Where Comfort, Style and Economy Meet

CORDZ BROS., Inc.
Dry Goods & Ready-to-Wear

CROHN-KARSUN
Our Aim Is to Please

COCHRAN'S
The Best for Less

EASTERN—Astoria
Men's, Women's & Children's Wearing Apparel

ECONOMY MARKET
Astoria—Quality Meats

E.T. EDISON REAL ESTATE
Insurance & Real Estate

FRANK PORTER FURNITURE COMPANY
Complete Line of Household Furnishings

GINN'S—GIFT & APPLIANCE
403 Commercial Street

GREENBERG'S FURNITURE
Astoria, Oregon

GROTTO—Mg. Mr. and Mrs. A. W. Adams
Famous Sea Food Dinners

HARRY'S CAFE
When You Shop in Town, Stop at Harry's

HIATTS BAKERY
When in Astoria, Trade at Hiatts

JEROME'S
Shop Our Windows for the Latest Fashions

JOE CONE JEWELER
429 Commercial Street

JO-VELS SHOE STORE
410 Commercial Street

KILDALL NEWS COMPANY
Magazines

MARGARET ELLIOTT—Helen Davis Shop
Beautiful Coats, Suits, Dresses, Hats & Accessories

PARAMOUNT DRUG COMPANY
Astoria, Oregon

PENNY'S
Solves Your Shopping Needs

RECREATION SPORTS CENTER
Lettermen Sweaters—Sporting Goods

REED AND GRIMBERG
The Home of Quality Shoes

THIEL BROS.
Fine Foods—Phone 38

U. LAINE'S OF ASTORIA
*Jewelers * Gifts * Silversmiths*

SENIOR CLASS WILL

Being of one mind in our desire to leave this place, and desiring to let the rest of the world know our honest intent to do so, we, at this date, make public our last will and testament, which is to be herein inscribed forever and a day.

To Mr. Jandrall we leave the privilege of saying, "I knew him (or her) when . . .", as each of us becomes famous in his modest and unassuming way, while to the other teachers, we leave a large box of aspirin and the addresses of local rest homes.

Futhermore:

I Don Lahr, will the senior class gavel to the oncoming class, while to Shirley Washbond, I leave my red-rimmed glasses.

I, Gary Bateman, will my ability to grow at least six inches a year, to Bob Hagerman.

I, Jo Ann Wahlstrom, leave my sweet childish laughter to Eugenia Mehelis.

I, Maravine McConnell, leave my ability to make foul shots in basketball, to Dick Gurwell.

I, Gwen Ramsey, will my cozy little chicken house, complete with roosts, to S.H.S.'s future egg-layers.

I, Leo Mehelis, will my muscular build and my ability to catch the girls, to Charles Neland.

I Rita Hakanson, will the privilege of driving my little red truck with the five gears, to my dear friend, Harlan Snyder.

I, Donald Ellis, will my beautiful '48 Mercury to David Tagg, with the understanding that he will settle with the finance company.

I, David Earl, leave my ability to throw the discus to "muscles" Ruth Gronmark.

I, Helen Frans, leave my gym shorts and bathpowder, to that charming athlete, George Shields.

I, Jack McCollum, will my manly voice to Gerry Thorp, while to Jack Hitchman, I leave my ability to construct model houses.

I, Iris Smith, leave my bobby pins to Jack McDougall so that he can put up his own hair.

I, Dave McDonald, leave my forwarding address to Colleen Stanley.

I, Gordon Gibson, leave my ability to skip school to Alene Sanders.

I, George Blake, will to Maureen Luthe my special back booth in Culver's.

I, Smiley Ragan, leave my slow grin to Rae Hardesty.

I, Leo Larfield, will my shocking snapshots to Esquire—no, not the magazine, but to John Hakanson, Esquire.

I, Barbara Albert, leave my school-girl complexion in my excitement of being graduated.

I, Herbert Perrin, leave my horse-playing ability to Johnny Hensala.

I, Kenneth Smith, leave my bicycle to Mar Lynn Virgin in order that she need never walk home.

I, Charles McWhorter, leave the girls who whisper about my charms to their own ingenuity after I have gone.

I, Patricia Kent, leave my blue bubble gum (third seat back, second row, Mr. Nydegger's class) to Romer Adolf when he becomes a senior.

I, Helen Ann McLarty, leave to Bill Harris my girlish ways and figure.

I, Bill Morse, will my ability to flunk when I want to to Johnny Wilson.

I, Barbara Paul, will my long slender fingers and toenails to Carlysle Dehner.

I, Roberta Matson, leave my naturally blonde hair to Marilyn Smogard.

I, Ronald Eric Shellgren, leave my manly build and irresistible smile for all the girls to fight over.

I, Bob Pond, leave my highly-cherished letterman sweater to Trula Underhill, knowing that she will treasure it as I have.

I, Janice Tucker, will my multi-colored curling socks to Phil Van Arnam.

I, Jerry Harper, leave my chair in girls' chorus—darn it!

I, Vern Truax, will my curly peroxided tresses to Warren Kan.

I, Sally McBride, leave the piano bench to the piano movers, Boyd Rosenbalm and Dave Bodway.

I, Doris Susbauer, leave my jitterbug routine to Jean Martin.

I, Margaret Welch, leave my many traffic tickets to anyone who has a pull with the local police station.

I, Bill Gibson, leave that certain school radiator to Keith Molan and his current love, Sandra Matteucci.

I, Doris Graves, will my ability to outyell everybody else in socio-ec class to Dale Fraser.

I, Art Grafton, will my ability to turn three shades of red when talking to a girl to Cheg Klever.

I, George Banta, will my television course to Jean Fry, that she may keep an eye on me.

I, Robert Matson, leave with my sister to conquer the world.

I, Dolores Chase, leave my brace to Red Anderson so he can keep a stiff upper lip!

I, Tom Akers, will never to come back, except for a quick visit now and then.

I, Robert Anderson, will my hot stuff in cooking, to any other cake-maker who will continue to feed the teachers interesting lines.

I, Bernice Virgin, leave my skates to Johanne Witty, and my wagon to Ralph Kent, but I'll keep that special car seat myself.

I, Paula Costanzo, will that my love for the Scotch never be tampered with by any other woman.

I, Patricia O'Brian, leave to be married—and I'm glad, glad!

I, Janet Danielson, leave two feet to Irene Kan, to follow in my footsteps.

I. Barbara Hanson, leave my love for college boys to Carol Smith.

I, John Seal, will my ability to worry until I'm gray to Peanuts Chillquist.

I, Leo Leard, leave my pleasant smile and winning personality to Pat Meade.

Respectfully submitted by the 1948 graduating class of S.H.S. on this day, and herein witnessed.

Witness: Don Lahr, President
Witness: Roberta Matson, Secretary.
Witness: Carl Nydegger, Adviser.

SENIOR CLASS PROPHECY

Last week the sun was smiling down on the beach in true Seaside style, where Don Lahr and I were trying to acquire a good tan. We were absorbing not only vast amounts of the sunshine vitamins, but also a considerable quantity of miscellaneous confections.

Between munches on a delicious chocolate bar, I was following L'il Abner's adventures in the Sunday paper.

After I had helped the Yokums over their latest crisis with the feuding Scraggs, I rolled over on my back, closed my eyes, and completely relaxed to gain enough strength to consume another bottle of pop.

As I lay there with my mind a complete blank, as usual, a soothing warmth enveloped me and I floated off on a restful sea of fluffy black clouds and oblivion.

I wok' up sudd'n like wif a brite lite blindin' me. Thar wuz a shiny big badge pinned on me, an' I hed a pow'ful big bump on my haid. I foun' Don nex' tu me, an' we'uns war both tied up tu a tree trunk.

Not more'n ten frog leaps away stood three li'l gals in raggy clo's wif mean lookin' eyes an' totin' shootin' ar'ns in thar han's. Wun uv 'em, who look't an orful lot like Pat Kent, run over tu us an' tol' us in pretty tuff wurds, thet if we'uns, ez shariffs uv Skonk Kountee, didn' roun' up th' Ferrin Pills (sum mezerbul fellers thet war alweez botherin' th' ladeez), thet they wud fill aur britches wif hot lead.

Havin' dun' finisht wif her las' wurds, she tol' 'er pals, Janice Tucker an' Pat O'Brian, tu cut th' ropes off'n us, an' then we run like skeered coons all th' way tu th' settlement sum five hills away, tu th' toon uv th' Shotgun Shottish, by Barbara Paul.

Ez th' fust pig wuz snortin' th' nex' mernin', Don an' me snuk intu th' lokul Skonk Werks factree, sinc't thet wuz th' mos' natcherl place fer hoomin' skonks tu be. Instid uv th' Perrin Boys, tho', we seen Hogface Ellis, th' bigges' moonshiner roun' th' kuntry, bizzy tellin' Dave Earl tu shet his mouf an' git th' shotgun an' go git sum mer skonks fer th' daiz werk. Th' por' li'l kid jes' gulped an' went skootin' out th' door. Aftur Ellis had lef' behint 'im, we ambled on down th' main hog waller, still sarchin' fefr th' Pills thet wuz breakin' th' soopreem laws by brewin' mountin' dew up in th' hills.

Bein' kinder thusty, we sauntered intu th' "Ol' Red Hawg," a purty full jernt at th' momunt.

Sarvin' th' drinks wuz slow-goin' Doris Susbauer an' her datter-in-law, Gwen Ramsey.

Maw Matson wuz tryin' tu pull Miz Blake's ol' man George out th' door, but jes' then Minnie Pearl McConnell begun her prance rooteen, an' Paw Blake wudn't budge even a leetle.

Whilst this wuz goin' on, fellars like Good Boy Gibson an' Silent John Seal wuz deeskussin' th' evils uv woomun off in a dark kornur uv th' room.

But warm-blooded Dave McDonald wuz climbin' all ovur th' benches in his egsitemunt, an' Ron Shellgren tuk his big brown eyes off th' show jes' long 'nuff tu roll 'em at Bernice Virgin, who'd jes' cum in a-wearin' th' pop'lar "ol' look."

Havin' dun guzzled aur drinks, we went on out tu th' porch whar' set Vern Truax in an ol' kashmeer flour sak an' sity shooz, a lisnin' wif his ears a-twitchin' in interes', tu th' sturies uv Jerry Harper, who wuz nown all 'roun' fer his muskles—between th' ears, natcherly.

We wuz jes' loppin' 'long down th' hog waller w'en we seen th' peesful shack uv th' Gibson clan. We stop't tu chat wif Maw Iris Smith Gibson, who wuz a-givin' leetle Willy his reg'lar bath in sheep dip.

She tol' us'uns thet her han'sum an' pow'ful Willy chas't th' Perrin Pills off th' place not mor'n a day ago. Howsomever, sinc't Paw Gibson wuz bizzy sawin' logs under a spreadin' oak tree we didunt dast bother him tu ast how he dun it.

Leavin' this homely seene, we cum tu a shack thet wuz 'bout tu jump off'n its perch. We heard sum orful yellin' an' skreemin', so we emmejatly run tu th' winder an' peered in. Thar, in th' middle uv th' room stood Kenneth Smith, bound an' gagged, who wuz in th' act uv gittin hitch't tu Margaret Welch, th' ol' mayd uv th' settlement. Preecher Chuck McWhorter, th' onlee onnest man 'roun' hyar, tuk payns tu see thet th' ceremonee wuz dun up in troo $2.00 weddin' style, then giv' th' shot gun back tu Margaret's hysterikul paw, Leo Larfield.

Ez we lef' this romantikul kupple, we agin stepp't intu th' hog waller, an' mos' got run down by a mob uv gals thet cum runnin' down th' way. In th' lead wuz Bob Pond an' Bill Morse, yelpin' an' hollerin' ez they cum, wif Janet Danielson an' Paula Costanzo clos' behind. Sally McBride an' Jo Ann Wahlstrom war ovur by a tree arguin' like ever'thing ovur Art Grafton, th' ketch uv th' hills.

Don an' me dun hid out fer a minit behint a stump, cuz we war purty shor thet it mus' be Sadie Hawkins day er sump'n.

W'en we cum tu th' lokul prance 'n' dance hall, we d'sided tu take a kupple uv tarns 'roun' th' floor, an' so I grabbed a leetle gal thet looked a turribul lot like Dolores Chase, an' Don shyn'd up tu Doris Graves. Aftur a wild squar' dance by th' "George Banta Blow-hards," I wuz cut in on by a skrawny kid named Jack McCollum, an' ez him an' me promynaded 'roun' th' hall tugether, he tol' me thet th' Perrin Pills wuz lookin' fer Don an' me, an thet we'd better git goin' er we'd git strung up er sump'n.

No sooner'n he sed this, then th' door swung open an' in strutted th' mitey bewhiskered feller Perrin, an' his whole brood uv bums, th' meanest lookin' wun bein' Leo Mehelis.

W'ile Perrin an' I wuz drawin out aur guns, thar rung out a shot frum behint me, an tu aur serprize, Perrin fell ovur plum' daid at aur feet. Frum behin' me cum this kute li'l gal totin' a '44. She had long stragglin' braids an' a pipe wuz hangin' out'n her puckered-up mouf. Why, shor 'nuff, t'wuz Rita Hakanson.

"Thet ornery critter dun lef' me fer sum uther gal," she sed, "but now thet he's daid, I kin hitch up wif my troo lovin' man. Then wif a grin, she grabbed th' arm uv her bashful fellar Tom Akers, an' they trounc't out th' door.

Feelin' thet thar t'waren't no use tu stay 'roun' now, Don an' I started back tu th' hills, but jes' ez we wuz 'bout half way up th' las' mountin', we got cot in a feud 'tween th' McLartys an' th' Leards. Skootin' ovur th' hill wuz Barbara Hanson Scragg wif her brood uv fourteen young'uns, wif thar enemee Barbara Albert McSwine in clos' persoot, swingin' a club.

We wuz jes' gittin' out'n thar range w'en a fellar yelled fer us tu stop daid in aur tracks. T'war th' ornery guy wif a smirk fer eech daid jerk, Smiley Ragan.

In a minit Helen Frans an' her fellar Bob Matson cum strollin' up, a-gapin' at Don an' me like we wuz inhoomin er sump'n. By this time two li'l twerps cum moseyin' up wif orful mean looks, like they wuz gittin' reddy fer anuther shootin spree. Wun uv 'em, Bob Anderson, begin tu argify wif Gary Bateman 'bout which wuz gonna shoot th' critters (meanin' us, natcherly). Aftur a w'ile, Bob drawd up his muskles an' giv' Gary a f'roshus sok who then fell flat on his haid. Then Bob pernted th' shot gun at aur eye balls an' sud'nly thar wuz a pow'ful BANG!!

Don and I thought surely we were in heaven, but upon opening our eyes we found ourselves still on the beach near the pop bottle that had just blown it top.

SEASIDE SEAGULLS